

COUNTY OF PALM BEACH
STATE OF FLORIDA
THIS PLAT WAS FILED FOR RECORD
AT _____ M. THIS _____ DAY
OF _____, 19____ AND DULY
RECORDED IN PLAT BOOK NO. _____
ON PAGE _____
DOROTHY H. WILKEN,
Clerk Circuit Court
BY: _____ D.C.

BOUNDARY PLAT OF MYSTIC WOODS

BEING A PORTION OF THE NORTH 1/2 OF THE NORTHEAST 1/4 OF
SECTION 25, TOWNSHIP 42 SOUTH, RANGE 42 EAST, CITY OF
RIVIERA BEACH, PALM BEACH COUNTY, FLORIDA
SHEET 2 OF 2

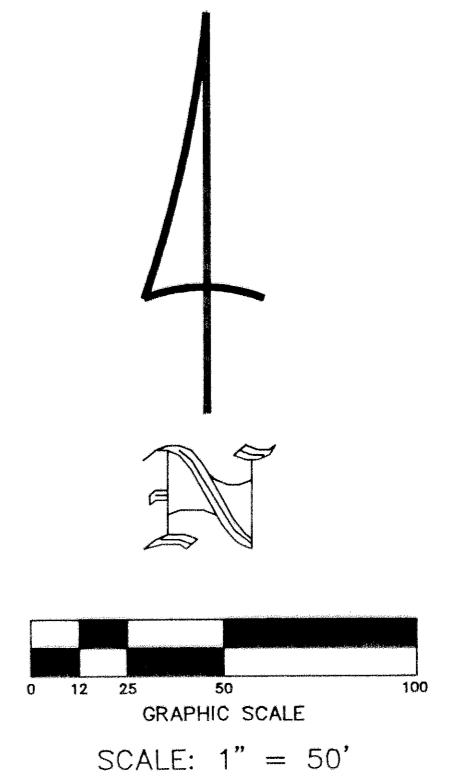
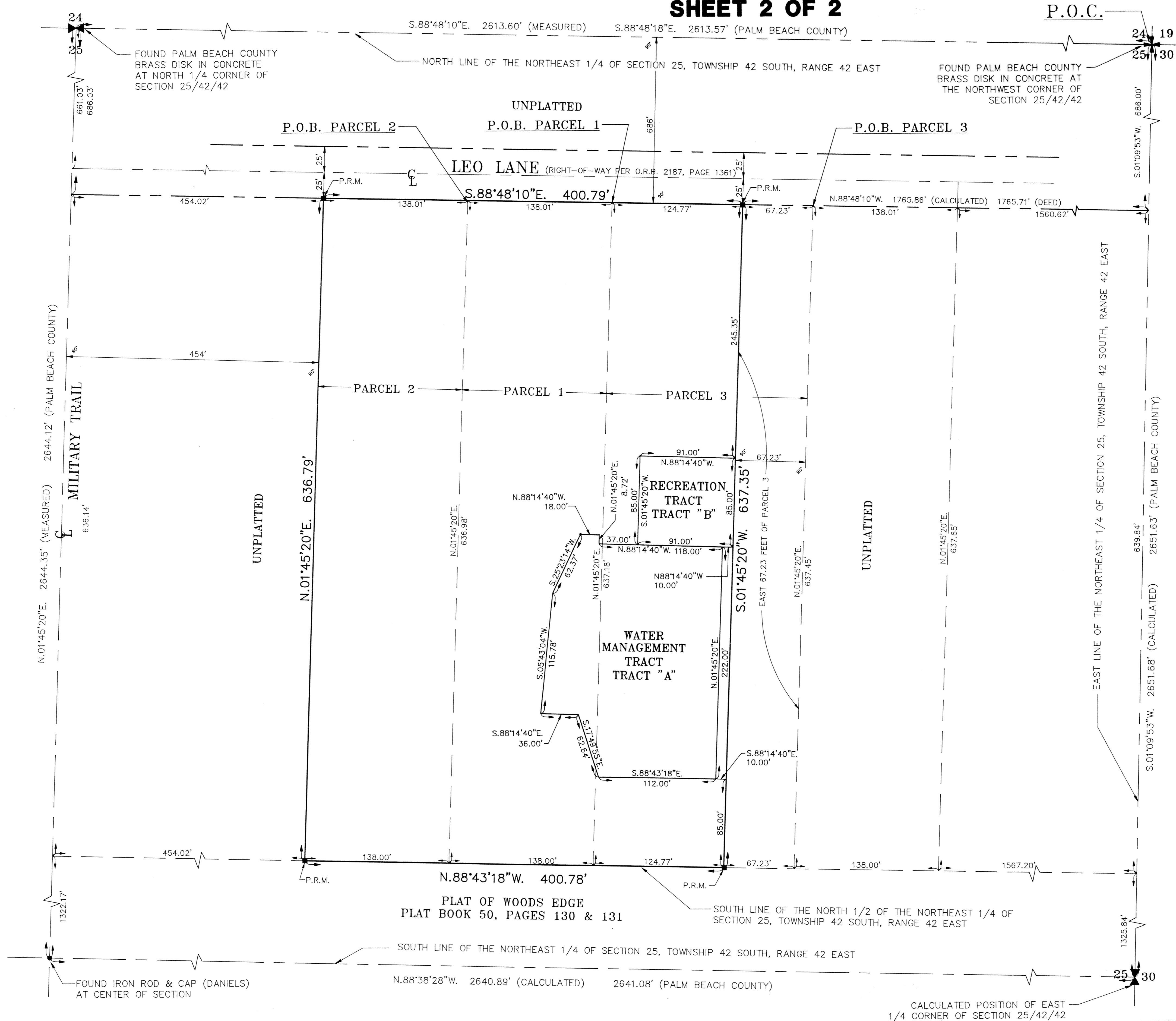

LEGEND:
P.R.M. - DENOTES PERMANENT REFERENCE MONUMENT
P.O.C. - DENOTES POINT OF COMMENCEMENT
P.O.B. - DENOTES POINT OF BEGINNING
O.R.B. - DENOTES OFFICIAL RECORD BOOK

SUBDIVISION # Mystic Woods
BOOK 75 PAGE 69
FLOOD ZONE FLOOD MAP #
QUAD ZONING
SE ZIP CODE
PUD NAME C/Riviera Bch

W.L.FISH & COMPANY
PROFESSIONAL SURVEYORS
105 S. Narcissus Ave., Suite 802
West Palm Beach, Florida 33401
(407)833-5001 Fax: (407)659-6745